

SMASHING DIVAS

Makeup Artistry Studio

www.smashingdivas.com

Portfolio

Krystal M. Lechner

Chief Diva of Smashing Divas Makeup Artistry Studio



Before/After

Photography: NYK Foto

Model: Molly Hoyne Mahar of Stratejoy



Photoshoot:

Photography: Robert Christopher Photography

Model: Malama Pono

Makeup: Krystal Lechner



Photoshoot:

Photography: Robert Christopher Photography

Model: Malama Pono

Makeup: Krystal Lechner



Photoshoot:

Photography: Robert Christopher Photography

Models: CC

Makeup: Krystal Lechner



Photoshoot:

Photography: Robert Christopher Photography

Designer: Michelle Elatato

Models: Mackenzie Snell, Briana Graeber

Hair: Scotty Provo

Makeup: Krystal Lechner



Photoshoot:

Photography: Robert Christopher Photography

Designer: Michelle Elatato

Models: Mackenzie Snell

Hair: Scotty Provo

Makeup: Krystal Lechner



Photoshoot:

Photography: Robert Christopher Photography

Designer: Michelle Elatato

Models: Briauna Graeber

Hair: Scotty Provo

Makeup: Krystal Lechner



Photoshoot:

Photography: NYK Foto

Model: Maria Tokareva

Makeup: Krystal Lechner

Hair: Scotty Provo



Photoshoot:

Photography: NYK Foto

Model: Maria Tokareva

Makeup: Krystal Lechner

Hair: Scotty Provo

Designer: Jordan Perchlik



Photoshoot:

Photography: Diana Lee Photography

Model: Briauna Graeber

Makeup: Krystal Lechner



Photoshoot:

Photography: Diana Lee Photography

Model: Briauna Graeber

Makeup: Krystal Lechner



Photoshoot:

Photography: Diana Lee Photography

Model: Briana Graeber

Makeup: Krystal Lechner



Photoshoot: Catalog/Marketing for Souldog Clothing Company

Photography: Flawless Photography

Model: Alicia Little

Makeup: Krystal Lechner

Designer: Souldog Clothing Company



Photoshoot: Catalog/Marketing for Souldog Clothing Company

Photography: Flawless Photography

Model: Maria Tokareva

Makeup: Krystal Lechner

Designer: Souldog Clothing Company



Photoshoot:

Photography: Trevor Dayley Photography

Model: Kelsey

Makeup: Krystal Lechner



Photoshoot:

Photography: Trevor Dayley Photography

Model: Kelsey

Makeup: Krystal Lechner



Photoshoot: Bridal

Photography: Trevor Dayley Photography

Model: Ksenia Popova

Makeup: Krystal Lechner



Photoshoot:

Photography: NYK Foto

Model: Maria Tokareva

Makeup: Krystal Lechner

Hair: Scotty Provo



Photoshoot: Bridal

Photography: Troy Wagner

Model: Sofia Mikhaylova

Makeup: Krystal Lechner

Hair: Scotty Provo



Photoshoot: Bridal

Photography: NYK Foto

Model: Julie

Makeup: Krystal Lechner

Hair: Scotty Provo



Photoshoot: Bridal

Photography: NYK Foto

Model: Maria Tokareva

Makeup: Krystal Lechner

Hair: Scotty Provo



Photoshoot: Bridal

Photography: NYK Foto

Model: Maria Tokareva

Makeup: Krystal Lechner

Hair: Scotty Provo



Photoshoot:

Photography: NYK Foto

Model: Lanna Barrones

Makeup Krystal Lechner

Hair: Tanya Joseph-Rodriguez



Photoshoot for Music Album/Promotional Marketing:

Photography: Andrea Kessler

Music Star: Abi Grace

Makeup: Krystal Lechner

Hair: Ginger Grant



Photoshoot for Music Album/Promotional Marketing:

Photography: Andrea Kessler

Music Star: Abi Grace

Makeup: Krystal Lechner

Hair: Ginger Grant



Photoshoot: NeoGeisha

Photography: NYK Foto

Model: Victoria Richey

Makeup/Hair: Krystal Lechner



Photoshoot:

Photography: NYK Foto

Model: Victoria Richey

Makeup/Hair: Krystal Lechner



Photoshoot: Bridal

Photography: NYK Foto

Model: Shira

Makeup: Krystal Lechner

Hair: Scotty Provo



Photoshoot: Model Test

Photography: Lars Peterson

Model: Ashlee Jones

Makeup: Krystal Lechner



Photoshoot:

Photography: NYK Foto

Models: Drew Burns

Makeup: Krystal Lechner

Hair: Scotty Provo

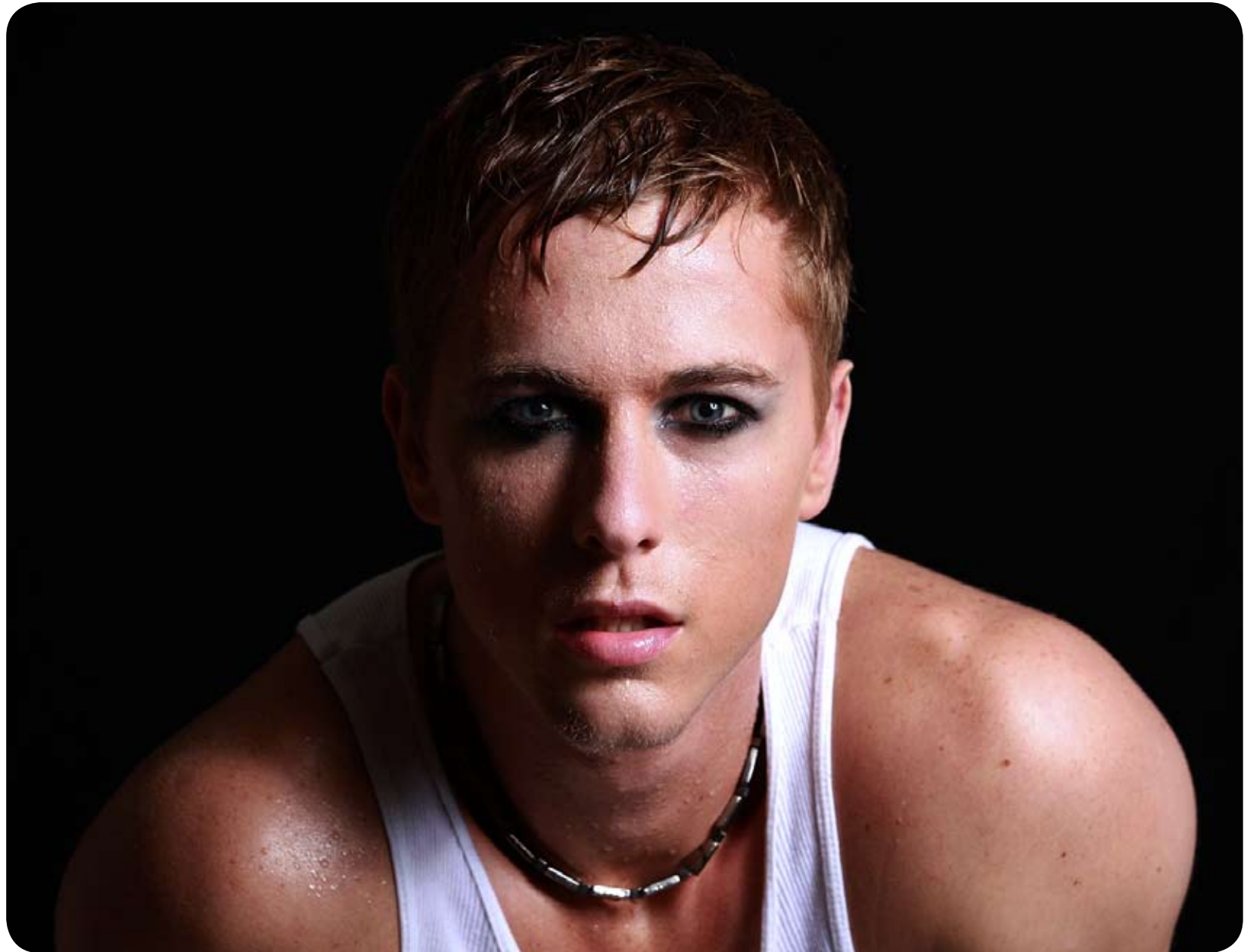

Photoshoot:

Photography: NYK Foto

Models: Maria Tokareva & Drew Burns

Makeup: Krystal Lechner

Hair: Scotty Provo



Photoshoot:

Photography: NYK Foto

Model: Maria Tokareva

Makeup: Krystal Lechner

Hair: Scotty Provo



Fashion: Face Design

Finally Friday Show @ Bellevue Arts Museum 5.18.10

Designers: Lastwear, Jolie, Bri Seeley, Porier, Built for Man, Neodandi

Divulicious Beauty Face Chart: Be Beautiful in a Week!

SMILE!
You deserve everything gorgeous!

motives Name: Bri Seeley - Corrina + Model 2 Date: 4/16/10
pink + gold, fresh w/ classic liner, matte face
think - androgynous eyes w/ Italian flare

MUA: Tami, Beki

Bling: use to highlight eye and cheek bones, as well as, décolleté

Brow bone: Vanilla

Eyeline (upper): moderate line liquid liner

Eyeline (lower): liquid liner

Lip liner: neutral

Lip gloss: neutral

Bronzer: can be used to sculpt the face and décolleté

Blush: babypink

Check Contour: bronzer - mirror glow - if needed

Lipstick: pink lips - contour lips w/ 2 colors

Special Instructions:
Foundation - cream beige (goat?) match at show.
vanilla
Model 2 - liner or vanilla cream
highlight w/ whipped cream ea.

Krystal M. Lechner
 Motives Senior Consultant & Smashing Dimes Chief Makeup Artist | motives@smashingdimes.com | www.motivescosmetics.com/smashingdimes 206.452.5191

Divulicious Beauty Face Chart: Be Beautiful in a Week!

SMILE!
You deserve everything gorgeous!

motives Name: Lastwear - Male Date: 4/16/10
intense eyes smoky

MUA: Jessica Gore Gretchen Shepherd

Bling: use to highlight eye and cheek bones, as well as, décolleté

Brow bone: Vanilla

Eyeline (upper): liquid black

Eyeline (lower): WAS CS

Lip liner: neutral

Lip gloss: neutral

Bronzer: can be used to sculpt the face and décolleté

Blush: black cream on outline, fudged out copper + vanilla

Check Contour: bronzer - mirror glow - if needed

Lipstick: pink lips - contour lips w/ 2 colors

Special Instructions:
Face - powder - match skin pack: 4 on w/ puff.
no shine
bronzer in crease w/ mirror glow
lightly if needed

Krystal M. Lechner
 Motives Senior Consultant & Smashing Dimes Chief Makeup Artist | motives@smashingdimes.com | www.motivescosmetics.com/smashingdimes 206.452.5191

Divulicious Beauty Face Chart: Be Beautiful in a Week!

SMILE!
You deserve everything gorgeous!

motives Name: Neodandi - glowing snow queens suit + vest top Date: 4/16/10
glowing snow queens suit + vest top

MUA: Jessica Gore Gretchen Shepherd

Bling: use to highlight eye and cheek bones, as well as, décolleté

Brow bone: vanilla

Eyeline (upper): liquid black

Eyeline (lower): liquid black

Lip liner: white liner

Lip gloss: white liner

Bronzer: can be used to sculpt the face and décolleté

Blush: white liner

Check Contour: bronzer - mirror glow - if needed

Lipstick: white liner

Special Instructions:
Foundation - match skin tone
2) gold post cream shadow
3) SATC eye shadow
4) white liner, blond

Krystal M. Lechner
 Motives Senior Consultant & Smashing Dimes Chief Makeup Artist | motives@smashingdimes.com | www.motivescosmetics.com/smashingdimes 206.452.5191

Divulicious Beauty Face Chart: Be Beautiful in a Week!

SMILE!
You deserve everything gorgeous!

motives Name: Lastwear - Female Date: 4/16/10
Natural Fresh Face
Copper lips smoky eye - neutral tones

MUA: Jessica Gore Gretchen Shepherd

Bling: use to highlight eye and cheek bones, as well as, décolleté

Brow bone: vanilla

Eyeline (upper): liquid black

Eyeline (lower): vine smudge

Lip liner: vine w/ brown - red pencil

Lip gloss: highlight w/ rose in center of lip

Bronzer: can be used to sculpt the face and décolleté

Blush: mirrored glow

Check Contour: bronzer - mirror glow - if needed

Lipstick: blankout lips w/ lipstick covered by

Special Instructions:
Foundation - match skin tone
fake lashes - demi strip
of models 4 female

Krystal M. Lechner
 Motives Senior Consultant & Smashing Dimes Chief Makeup Artist | motives@smashingdimes.com | www.motivescosmetics.com/smashingdimes 206.452.5191

Fashion Show: Finally Friday Show @ Bellevue Arts Museum 4.18.10

Designers: Lastwear, Porier Bri Seeley, Porier, Built for Man, Neodandi



Fashion Show: FACE DESIGN, One Face, Many Characters

Crave Company "Green" Fashion Show | 5.11.10

Designers from Seattle Pacific University

Divalicious Beauty Face Chart: Be Beautiful in a Wink!

SMILE!

You deserve everything, gorgeous!

motives
by loren ridinger

Name Face Chart - 2010 - Crave

Date 5/11/10

Concept: Fresh, Clean, Minimal ^{green} face show.
Glow + Dew in highlights.
Communicate green!

4 Designers
4 models.
Start w/eyes
Finish w/contouring face +
blush.

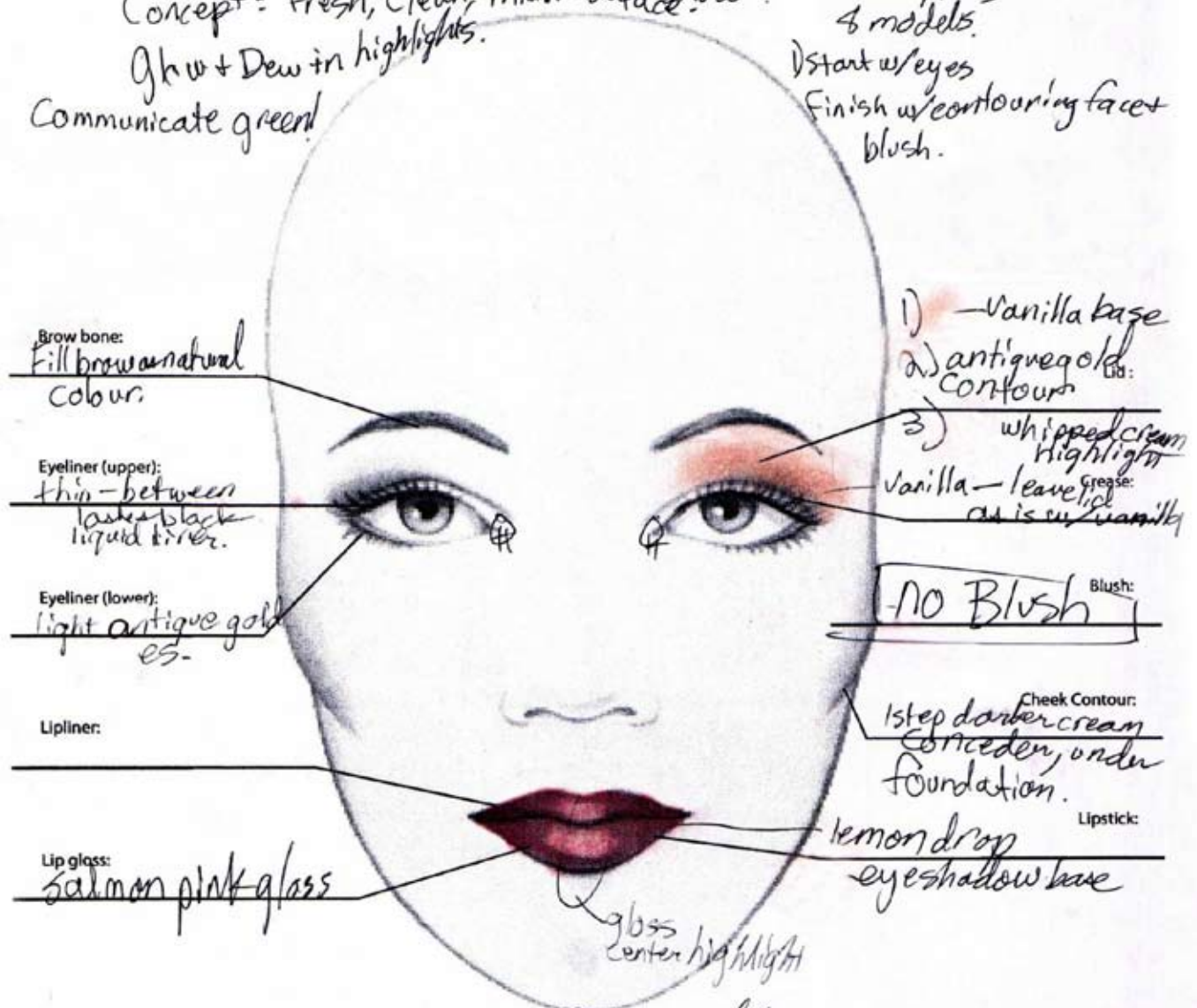

Special Instructions Face - mix all over w/ foundation to get extreme glow highlight.

PS: I wish we could use green eyeshadow - to keep with the green theme!

Krystal M. Lechner
Motives Senior Consultant & Smashing Divas Chief Makeup Artist

206.452.5191
motives@smashingdivas.com | www.motivescosmetics.com/smashingdivas

[Signature]
©2010 Smashing Divas

Fashion Show: One Face, Many Characters

Crave Company "Green" Fashion Show | 5.11.10

Designers from Seattle Pacific University

Photography: Plank Pictures

